

PLAN SHOWING THE PROPOSED RESIDENTIAL BUILDING AT PLOT NO:39 IN SURVEY NO: 190/1 OF VENKATESA PURAM, NO:2 VANDALUR VILLAGE CHENGALPATTU TALUK, CHENGAI-ANNA DISTRICT. LAY OUT APPROVED LPA NO:55/69 DATED 29-1-75 PRESIDENT OF VANDALUR. FOR MR T. ANANDAN SCALE 1"=8'-0" (1:100)

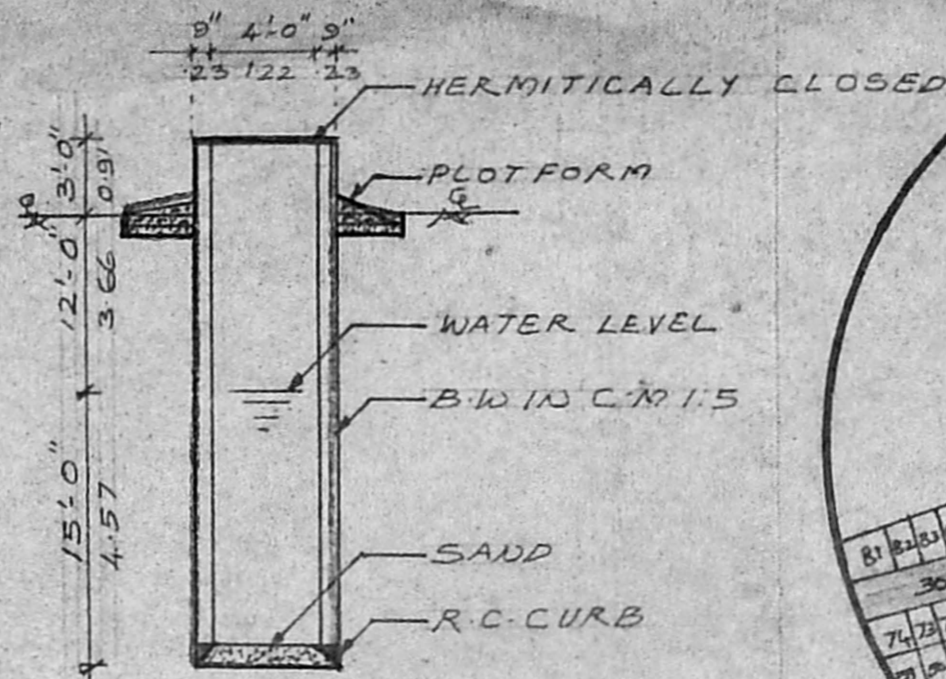

WELL DETAIL

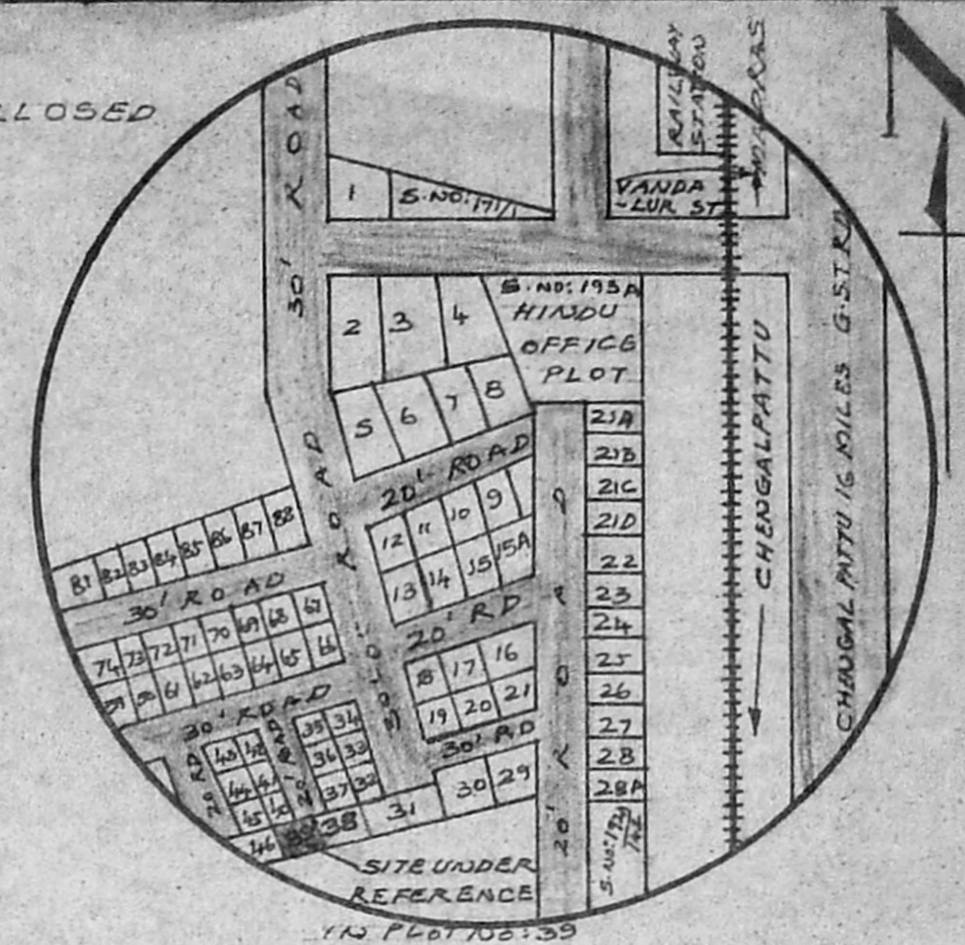

LAY OUT PLAN (NOT TO SCALE)

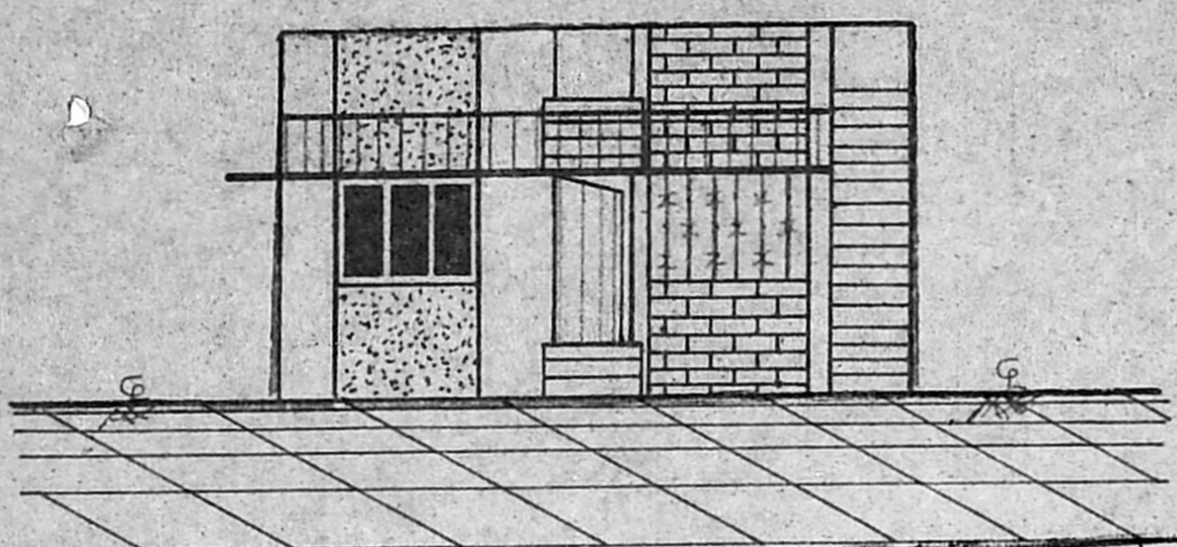

ELEVATION

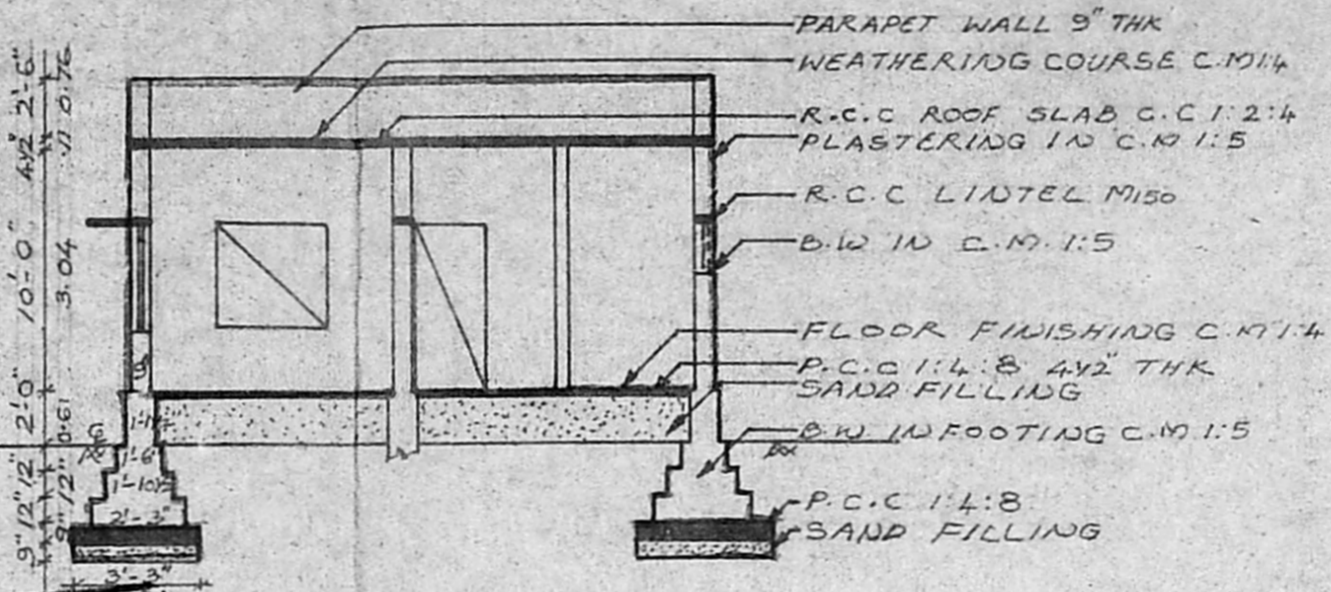

SECTION ON "AA"

Planning Permit No. A 1119 92
APPROVED
 SUBJECT TO THE CONDITIONS IN THIS OFFICE LETTER.
 No. A14024 92 dated 8/9/92
 FOR MEMBER SECRETARY
 MADRAS METROPOLITAN DEVELOPMENT AUTHORITY
 MADRAS - 600 008

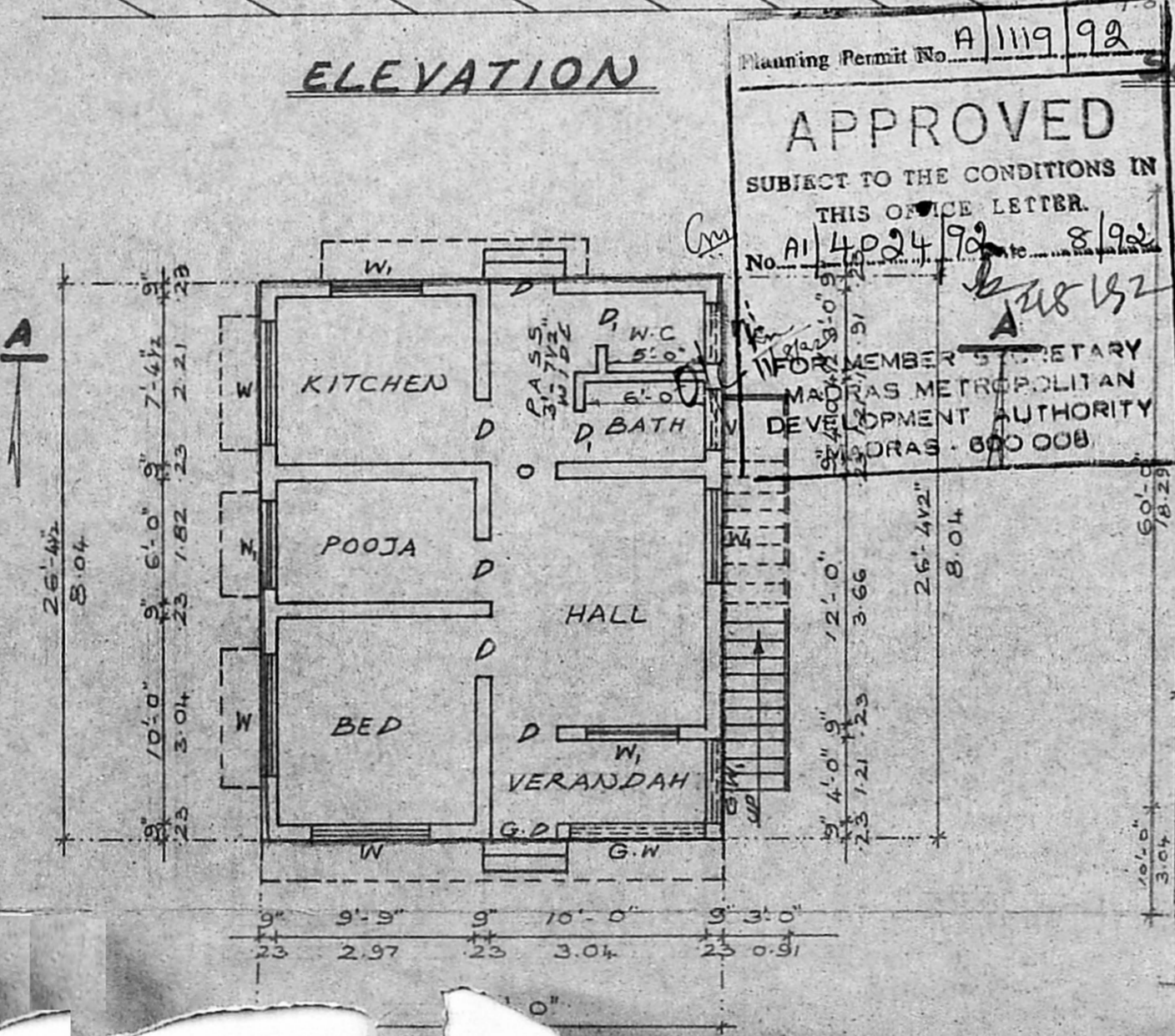

FLOOR PLAN

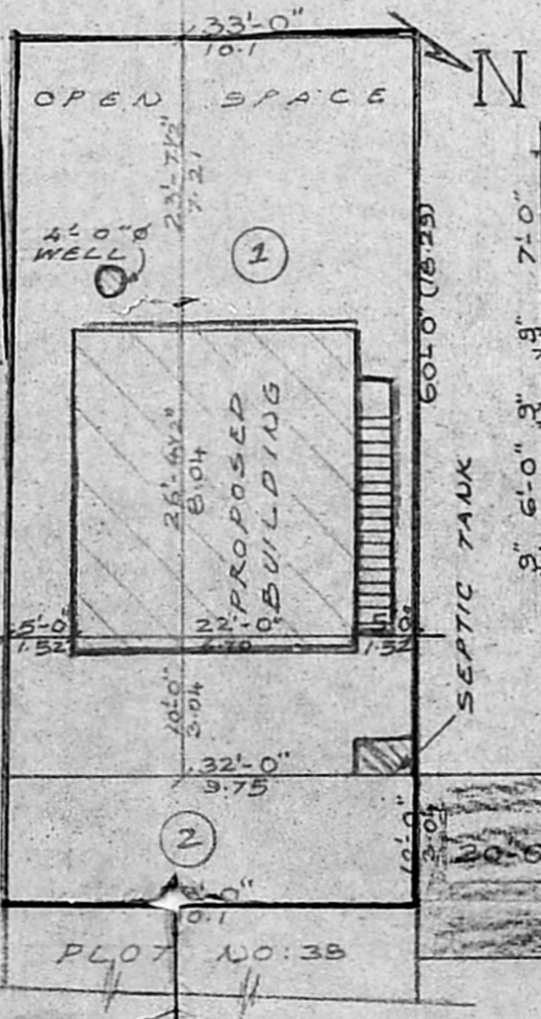

SITE PLAN

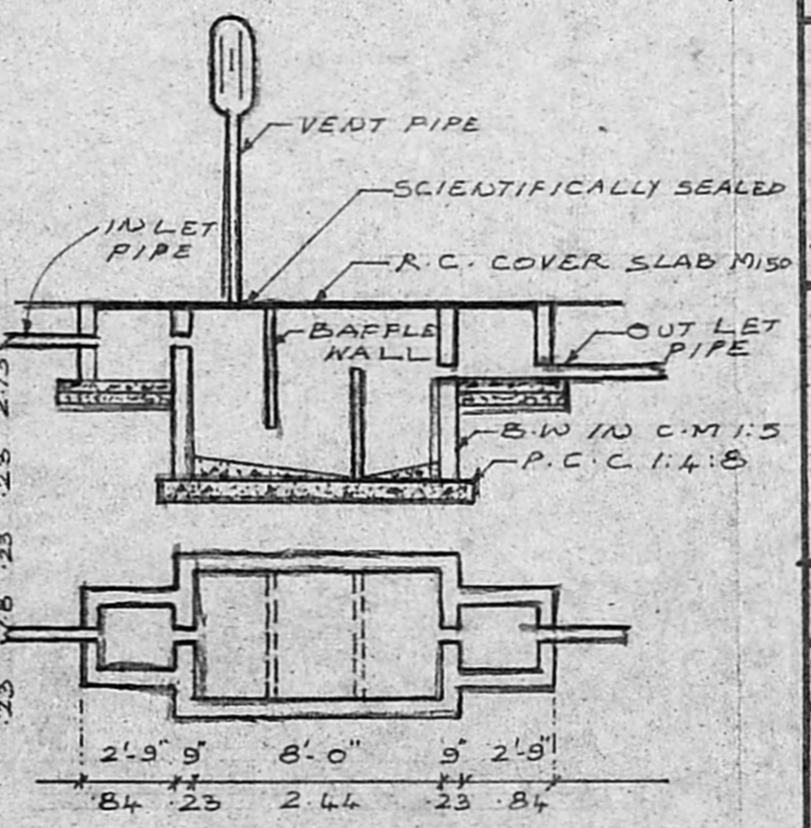

SEPTIC TANK DETAIL

SCHEDULE OF JOINERY

DOOR	D	3'-0" x 7'-0"
DOOR	D ₁	2'-6" x 7'-0"
WINDOW	W	6'-0" x 4'-6"
WINDOW	W ₁	4'-6" x 4'-6"
VENTILATOR	V	3'-0" x 2'-0"
G. WORK	G.W	6'-0" x 4'-6"
G. WORK	G.W ₁	4'-0" x 4'-6"
OPENING	O	3'-0" x 7'-0"

AREA CALCULATION

1. PLOT EXTENT	- 1950.00 SFT
GROUND FLOOR	- 580.25 SFT
2. PLOT EXTENT	- 330.00 SFT

COLOUR INDEX

PRO. BUILDING	SHOWN THUS	[Pattern]
ROAD	"	[Pattern]
SITE BOUNDARY	"	[Pattern]

DRAWN BY: M. ARUN. D.C.E.,
 CHECKED BY: Y. GEORGE. D.C.E., D.C.T.,

SIG. OF THE OWNER

P. C. GOWRI SHANKAR. B.E.
 Civil Engineer,
 Class I; Licensed Surveyor No: 257,
 Corporation of Madras,
 Off: 15/1, Govindan Road,
 (Near: ... Theatre)
 West Mam...
 MADRAS-32